Index volume 6

DON B. DEWEESE
Index Editor

Procedures Used in Compiling the Index

Subject words and phrases have been selected as index terms, on the basis of what appears to be the current common usage in the literature itself.

Multiple listings of subjects have been preferred to the use of cross-references.

Subject words and phrases, whether person, place, or thing, have been indicated by use of all capital letters.

Titles of all media reviewed, abstracted, annotated, or discussed have been indicated by use of italics.

Exact titles of all articles and regular features of *School Media Quarterly* have been indicated by use of quotation marks.

An *r* in parentheses following a page reference indicates that a medium by that person, of that title, or about that subject has been reviewed on those pages.

An *a* in parentheses following a page reference indicates that a medium by that person, of that title, or about that subject has been annotated on those pages.

An *ab* in parentheses following a page reference indicates that a medium by that person, of that title, or about that subject has been abstracted on those pages.

Corporate names have been indexed under the common form of the name as it normally appears in print (not in inverted form). Acronyms and initialisms are recorded as such, and they are filed as words.

Pagination of the Volume

Pages 1–88: Number 1 (Fall 1977)
Pages 89–160: Number 2 (Winter 1978)
Pages 161–224: Number 3 (Spring 1978)
Pages 225–288: Number 4 (Summer 1978)

A

Aaron, Shirley L., 193, 264–65 (a)
AASL BOARD OF DIRECTORS REPORT, 43–44
AASL LOGO, 48
AASL NOMINATING COMMITTEE REPORT, 189–192+
"AASL Notes," 39–50, 123–26, 189–92+, 255–58
AASL OFFICERS, 47
AASL-PRIVATE/INDEPENDENT SCHOOLS SECTION—PROPOSED, 49, 210
AASL—PUBLICATIONS, 196
AASL—STUDENT MEMBERSHIPS, 124–25
AASL SUPERVISORS SECTION—OFFICERS, 47
AASL T-SHIRTS, 49–50
Abeson, Alan, 234–45
ACQUISITION, 97–122+, 171–88+
Adcock, Donald C., 195
ALA-CANDIDATES FOR OFFICE, 162–64

Index volume 6

DON B. DEWEESE
Index Editor

Procedures Used in Compiling the Index

Subject words and phrases have been selected as index terms, on the basis of what appears to be the current common usage in the literature itself.

Multiple listings of subjects have been preferred to the use of cross-references.

Subject words and phrases, whether person, place, or thing, have been indicated by use of all capital letters.

Titles of all media reviewed, abstracted, annotated, or discussed have been indicated by use of italics.

Exact titles of all articles and regular features of *School Media Quarterly* have been indicated by use of quotation marks.

An *r* in parentheses following a page reference indicates that a medium by that person, of that title, or about that subject has been reviewed on those pages.

An *a* in parentheses following a page reference indicates that a medium by that person, of that title, or about that subject has been annotated on those pages.

An *ab* in parentheses following a page reference indicates that a medium by that person, of that title, or about that subject has been abstracted on those pages.

Corporate names have been indexed under the common form of the name as it normally appears in print (not in inverted form). Acronyms and initialisms are recorded as such, and they are filed as words.

Pagination of the Volume

Pages 1–88: Number 1 (Fall 1977)
Pages 89–160: Number 2 (Winter 1978)
Pages 161–224: Number 3 (Spring 1978)
Pages 225–288: Number 4 (Summer 1978)

A

Aaron, Shirley L., 193, 264–65 (a)
AASL BOARD OF DIRECTORS REPORT, 43–44
AASL LOGO, 48
AASL NOMINATING COMMITTEE REPORT, 189–192+
"AASL Notes," 39–50, 123–26, 189–92+, 255–58
AASL OFFICERS, 47
AASL-PRIVATE/INDEPENDENT SCHOOLS SECTION—PROPOSED, 49, 210
AASL—PUBLICATIONS, 196
AASL—STUDENT MEMBERSHIPS, 124–25
AASL SUPERVISORS SECTION—OFFICERS, 47
AASL T-SHIRTS, 49–50
Abeson, Alan, 234–45
ACQUISITION, 97–122+, 171–88+
Adcock, Donald C., 195
ALA-CANDIDATES FOR OFFICE, 162–64

ALA CONFERENCE—CHICAGO—1978, 188, 195–96, 255–58
ALA MIDWINTER MEETING—CHICAGO—1978, 123, 126
American Association of School Librarians, 61–62 (a)
Amey, L. J., 66 (r)
ART—COLLECTIONS AND UTILIZATION, 76–77
Audiovisual Marketplace 1977: A Multimedia Guide, 135 (r)
AV Equipment Operation Series, 135 (r)
AV Instruction: Technology, Media, and Methods, 69–71 (r)

B

Bagan, Beverly, 66–67 (r)
Baker, D. Philip, 97–102, 135–36 (r)
Ball, Diane A., 192
Bard, Therese, 61 (a)
Barnes, Melvyn, 67–68 (r)
Baskin, Barbara Holland, 68–69 (r)
BEELER, LINDA, 125
BATCHELOR, LILLIAN L., 93
Bell, Geraldine W., 193–94
Belland, John, 112–19
Bender, David R., 97–102, 194
Berman, Louise M., 136 (r)
Best Books for Young Adults, 6
Bibliotherapy: An Overview and the Librarian's Role, 133–34 (a)
Biblo, Mary, 191
Bingham, Rebecca T., 189–90
Blazek, Ronald, 133 (r)
"Book Publishers and the School Library Market," 173–78
Boyle, Deirdre, 207–208 (r)
Bradner, Amy, 66–67 (r)
Brock, Henry C., 205 (r)
Berman, Louise M., 136 (r)
Brown, Gweneth Blacklock, 246–52
Brown, James W., 69–71 (r), 136–37 (r)
Bullough, Robert V., 137–38 (r)
Busha, Charles H., 268–69 (r)

C

Cantor, Phyllis, 197–201
CAREER EDUCATION, 28–32
"Career Education Data Bases and Systems," 28–32
CAREER INFORMATION SYSTEM, 28–32
Carey, Helen B., 75 (r)
CENSORSHIP, 90–91, 168–70
Chadbourne, Sherry P., 133–34 (a)
Checklist of Materials, 96
Chen, Carrie C., 62 (a)
Chen, Robert P., 62 (a)
CHILDREN'S BOOK COUNCIL, 92–93
CHILDREN'S BOOK COUNCIL—SUMMER READING PROGRAMS, 170
Children's Books: Awards and Prizes, 94
Children's Catalog, 71–73 (r)
CHILDREN'S HOSPITALS—MEDIA PROGRAMS, 274–76
CHILDREN'S READING ROUNDTABLE, 211–12
Christison, Milton, 266–67 (a)
Classroom Practices in Teaching English, 1976–1977: Responses to Sexism, 71 (r)
Clapp, Ouida H., 71 (r)
Cleary, Florence Damon, 138–39 (r)
COBB COUNTY (GEORGIA) PUBLIC SCHOOLS, 196
Colberg, Donald, 195
Congress of the United States, 62 (a)
CONTINUING EDUCATION INSTITUTES, 125–26
COPYRIGHT, 2–3
Copyright and Educational Media: A Guide to Fair Use and Permissions Procedures, 2 (a)
The Copyright Dilemma—An Author's Viewpoint, 3 (a)
COPYRIGHT—INFRINGEMENT COMPLAINT, 95–96
Copyright, Media, and the School Librarian, 192A–P (reprint), 258 (a)
Copyright: New Law, New Directions, 269 (r)
Cooperation in Library Services to Children: A Fifteen Year Forecast of Alternatives Using the Delphi Technique, 60–61 (a)
Covington, Gerry S., 194–95
Creating Instructional Materials, 137–38 (r)
"Current Research," 60–65, 133–34, 202–04, 264–67

D

DATA BASES, 9–38+
DAVIES, RUTH ANN, 5
Davis, DiAnna, 266 (a)
Dean, Frances C., 39–43
"Development and Potential of a Multitype Library Network," 21–27
Dill, Barbara E., 71–73 (r)

Discovering Books and Libraries: A Handbook for Students in the Middle and Upper Grades, 138–39 (r)
DISTINGUISHED LIBRARY SERVICE AWARD FOR SCHOOL ADMINISTRATORS, 44, 46, 196
Doskey, John S., 206–07 (r)
Dowling, Karen, 33–38+
Dyer, Esther R., 60–61 (a)

E

EARLY CHILDHOOD LIBRARY PROGRAMMING, 91–92
The Economical Feasibility of Installing a Book Detection System at Cottonwood High School, 266 (a)
Educational Media Yearbook 1977, 136–37 (r)
The Effects of Developmental Level, Adult Intervention, Sex, and Reading Ability on Response to Four Filmed Versions of Explanatory Folk Tales, 61 (a)
The Elementary School Library Collection: A Guide to Books and Other Media, 71–73 (r)
ERIC, 204
ESEA TITLE IV–B, 46
ESTES, NOLAN, 196
Evaluation of Media Center Services by Media Staff, Teachers, and Students in Indiana Middle and Junior High Schools, 60 (a)
Evaluation Techniques for School Library/Media Programs. A Work Shop Outline, 265–66 (a)
Expanding Media, 207–208 (r)
Explaining the New Copyright Law: A Guide to Legitimate Photocopying of Copyrighted Materials, 2 (a)

F

FACILITIES—BIBLIOGRAPHIES, 167
"Factors Influencing Selection of Materials," 112–19
FAST, ELIZABETH, 20
Feature Films on 8mm and 16mm, 74 (r)
Federal Funds for Reading: NAVA Special Report, 168 (a)
Feeling, Valuing and the Art of Growing: Insights into the Affective, 136 (r)
Fisher, Becky R., 265 (a)
Fisher, David E., 265 (a)
FOREIGN CHILDREN'S BOOKS, 77
Fork, Donald J., 63 (a)
Fradkin, Bernard, 62–63 (a)
Franckowiak, Bernard, 15–20
FRANCO, JOHN M., 44
Free and Inexpensive Learning Materials, 73–74 (r)
Frye, Harvey R., 137–38 (r)

G

Galvin, Thomas J., 162–63
Gateways to Readable Books, 75 (r)
GIFTED LEARNERS—MEDIA PROGRAMS, 253–54+
Gillespie, John T., 205-06 (r)
Goodman, Ellen, 63 (a)
GRANTS, 5, 92–93
Guide to Resources for Severely/Profoundly Handicapped, 134 (a)
Guidelines for the Establishment of School District Level Media Centers in the United States, 202–03 (r)
Guides to Educational Media, 208–10 (r)
Gustavson, Fran, 63 (a)

H

Harcleroad, Fred F., 69–71 (r)
Hardin, Sue Hunt, 202–03 (r)
Harris, Karen H., 68–69 (r)
Hirzel, Bertha M., 75 (r)
How to Survive in School: Using Library Resources and Reference Materials, 270 (r)

I

IASL CONFERENCE, 167, 201
"Idea Exchange," 76–77, 145–48, 211–14, 273–77
IFLA, 125
Index to Free Periodicals, 75 (r)
Influencing Students Toward Media Center Use: An Experimental Investigation in Mathematics, 133 (r)
"Initiating School Participation in Networking," 52–59
An Intellectual Freedom Primer, 268–69 (r)

J

James, Dorothy, 66–67 (r)
Jonassen, David, 63 (a)

K

Kemp, Jerrold E., 137–38 (r)

KINDERGARTEN—LIBRARY MEDIA CENTER UTILIZATION, 147
King, Judith M., 191
Kirsch, Judy, 33–38+
KITS FOR CONVALESCING, 145–46
KITS FOR HOSPITAL PATIENTS, 145–46
KITS FOR TRAVEL, 145–46
Kolb, Audrey, 21–27, 52–59
Kroth, Roger, 246–52

L

Ladd, Boyd, 203–04 (a)
Laird, Nicola R., 28–32
Lewis, Richard B., 69–71 (r)
Librarian's Guide to the New Copyright Law, 3 (a)
Libraries and Learning Resources: Results of the 50-State Survey of the ESEA IV-B Program, 62 (a)
Library Worla, 270–71 (r)
Limbacher, James L., 74 (r)
"Litigation, Law, and the Handicapped," 234–45
The Loner, 271–72 (r)
LOWRIE, JEAN E., 164–66

M

"Marketing, Selection, and Acquisition of Materials for School Media Programs: Part I," 97–122+
"Marketing, Selection, and Acquisition of Materials for School Media Programs: Part II," 171–88+
McKee, Sharon, 62 (a)
Media & Kids: Real-World Learning in the Schools, 139–40 (r)
Media and the Young Adult: A Selected Bibliography 1950–1972, 75 (r)
Media Equipment: A Guide and Dictionary, 206–07 (r)
"Media Review," 66–75, 135–44, 205–10, 268–72
"Media Services for Gifted Learners," 253–54+
*Mexico and Its Literature for Children and Adolescents,*140–41 (r)
Meyers, Judith K., 192+
Minor, Ed, 137–38 (r)
Mitchell, John W., 265 (a)
A Model School District Media Program: Montgomery County as a Case Study, 205–06 (r)
Montgomery, Paula Key, 142–43 (r)
Morgan, A. James, 3 (a)
MORRIS, ALVIN E., 196
Morrow, James, 139–40 (r)
Morse, Jo, 52–59
Myers, Judith, 265 (a)

N

National Inventory of Library Needs, 1975. Resources Needed for Public and Academic Libraries and Public School Library/Media Centers, 203–04 (a)
NATIONAL LIBRARY WEEK, 6, 166–67
Neal, John Vincent, 141–42 (r)
Nemeyer, Carol N., 173–78
NETWORKS, 9–38+
"Networks, Data Bases, and Media Programs," 9–38+
"Networks, Data Bases, and Media Programs: an Overview," 15–20
The New Copyright Law: What You Can and Can't Do, 3 (a)
Nilsen, Alleen Pace, 74 (r)

O

OCCUPATIONAL EDUCATION PROGRAMS, 91
"On-Line Information Retrieval in a Local Education Agency," 33–38+
Opportunities in Library and Information Science, 210 (r)
OREGON CAREER EDUCATION DOCUMENT SYSTEM, 28–32

P

PAPERBACK BOOKS, 227–28
Parent Volunteer Programs in Early Childhood Education: A Practical Approach, 205 (r)
Paul, Sandra K., 173–78
Persons to Contact for Visiting School Libraries/Media Centers, 167 (a)
PHILADELPHIA (PENNSYLVANIA) SCHOOL DISTRICT, 45–46
Philos, Daphne, 179–87
The Planet of Junior Brown, 271–72 (r)
Planning and Producing Audiovisual Materials, 137–38 (r)
Pond, Patricia, 10–14
PORTLAND (OREGON) ASSOCIATION OF SCHOOL LIBRARIANS, 123–24
Prelude: Children's Book Council Mini-Seminars on Using Books Creatively,

Series 2, 74–75 (r)
PRESIDENT'S AWARD, 90, 164–66
"Promotion, Review, and Examination of Materials," 120–22+
Public Law 94–553, Oct. 19, 1976. An Act for the General Revision of the Copyright Law, Title 17 of The United States Code, and for Other Purposes. Title 17—Copyrights, Ninety-Fourth Congress, 62 (a)
PUBLISHING INDUSTRY, 173–78

R

Ray, Sheila, 67–68 (r)
A Review of Multiple Image Presentation Research, 62–63 (a)
Roderick, Jessie A., 136 (r)
The Role of the Librarian in Media, 66–67 (r)
Rosenberg, Judith K., 140 (r)
Rosenberg, Kenyon C., 206–07 (r)
Rufsvold, Margaret I., 208–10 (r)
Rules for Cataloging Audiovisual Media: A Comparison of the Revised Chapter 12 of the Anglo-American Cataloging Rules with the 1967 Text, 62 (a)

S

Schon, Isabel, 140–41 (r)
School and Public Library Media Programs for Children and Young Adults, 135–36 (r)
SCHOOL BOOKSHOP ASSOCIATION, 212–14
"School Library Book Market: Supply or Demand?" 197–201
SCHOOL LIBRARY MEDIA PROGRAM OF THE YEAR AWARD, 4–5, 196
"School Media Dissertations in Progress," 63–65, 134, 204, 267
SCHOOL/PUBLIC LIBRARY COOPERATION, 146–47
Schuman, Patricia Glass, 141–42 (r)
Sears List of Subject Headings, 143–44 (r)
SELECTION, 97–122+, 171–88+
"Selection and Acquisition of Nonprint Media," 179–87
"Selection: Reexamination and Reassessment," 103–11
Sexism and Language, 74(r)
SEXISM AWARENESS, 125–26
Shields, Gerald R., 163–64
Simple Steps to Successful Legislation; Why? Who? What? When? How? 61–62 (a)
Smith, Eric C., 3 (a)
Smith, Lotsee Patterson, 229–33
Smith, Sue O., 264–65
"SMQ News," 2–8, 90–96, 162–70, 226–28
Sources: A Guide to Print and Non-print Materials Available from Organizations, Industry, Government Agencies, and Specialized Publishers, 141–42 (r)
SPANISH BOOKS—BIBLIOGRAPHIES, 188
The Special Child in the Library, 68–69 (r)
SPECIAL EDUCATION, 229–54+
"Special Education: A Continuum of Services," 229–54+
SPECIAL EDUCATION—COURT DECISIONS, 234–45
SPECIAL EDUCATION—LEGISLATION, 234–45
SPECIAL EDUCATION—MEDIA PROGRAMS, 253–54+
SPECIAL EDUCATION—MEDIA RESOURCES, 253–54+
SPECIAL EDUCATION—PARENT INVOLVEMENT, 246–52
A State Audiovisual Survey—Is It Worth the Effort? The Ohio Study as a Case in Point, 265 (a)
Stephens, Elizabeth, 190–91
Stories: A List of Stories to Tell and to Read Aloud, 6–7 (a)
Stroud, Janet G., 60 (a)
Student Contracts as One Method for Individualizing a Course Concerned with the "Selection of Instructional Materials," 266–67 (a)
A Study of the Combined School Public Library: Phase I, 264–65 (a)
Suid, Murray, 139–40 (r)
Sullivan, Peggy, 210 (r)
Survey and Analysis of 1976 Educational Media Sales, 7–8 (a)

T

Teacher Use of Library Media Centers in the Future—the NATUL Project, 60 (a)
Teaching Media Skills: An Instructional Program for Elementary and Middle School Students, 142–43 (r)
Techniques for Producing Visual Instructional Media, 137–38 (r)

Toys That Care: Non-Sexist Teaching Aids, Pre-School-Adult, 63 (a)
Trezza, Alphonse F., 63 (a)
Troutner, Joanne, 61 (a)

U

The United States National Inventory of Library Needs, 1975, 63 (a)
Usage of Professional Time in the Media Center, 61 (a)
Using Trade Books in Teaching Seventh-Grade Science, 265 (a)

V

Vandergrift, Kay E., 103–11
Van Orden, Phyllis, 71–73 (r), 120–22+
Visual Literacy: A Bibliographic Survey, 63 (a)
Visual Literacy: A Selected Bibliography, 63 (a)
Visual Literacy: Implications for the Production of Children's Television Programs, 66 (r)
VOCATIONAL CURRICULUM MANAGEMENT CENTER, 28–32
VOCATIONAL EDUCATION PROGRAMS, 91

W

Walker, H. Thomas, 142–43 (r), 253–54+
Wall, C. Edward, 75 (r)
WASHINGTON LIBRARY NETWORK, 21–27
Watson, Bill, 229–33
"Welcome in the Parent," 246–52
Westby, Barbara M., 143–44 (r)
Wichers, Jean Elaine, 191–92
WILDER AWARD, 226–27
Withrow, Dorothy, 75 (r)
Wood, R. Kent, 60 (a)
Woolls, Blanche, 265–66 (a)

Y

YOUNG ADULTS SERVICES, 227
Young Adult Services Division, 75 (r)
Young People's Literature in Series: Fiction, Non-Fiction, and Publishers' Series, 1973–1975, 140 (r)
Youth Library Work: Exploratory Essays, 67–68 (r)

Z
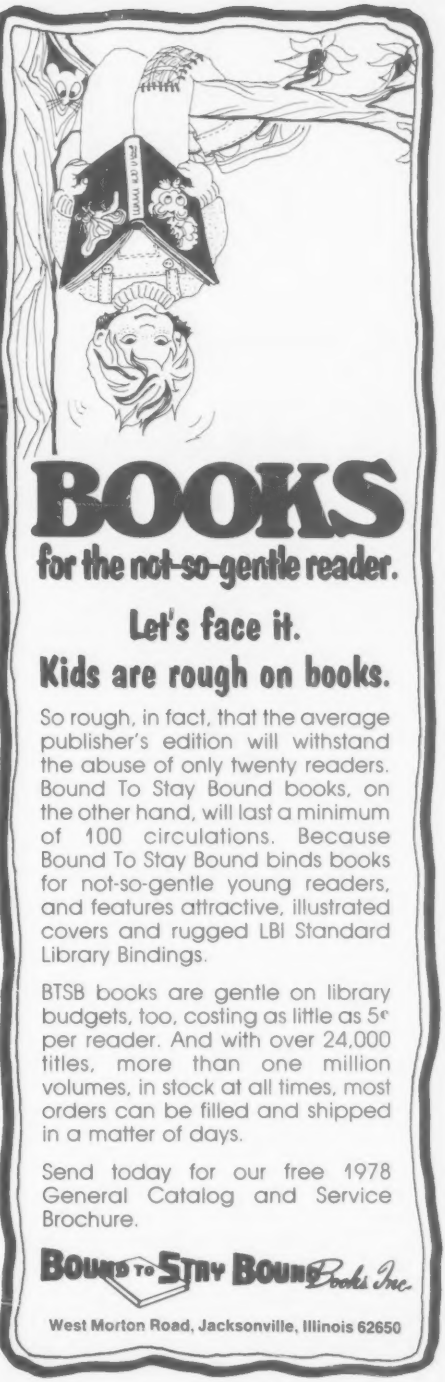
Zettel, Jeffrey J., 234–45